

# Tuscola County 4-H Swine Recordsheet

## Grade 9

Name: \_\_\_\_\_ 4-H Club: \_\_\_\_\_

Answers to these questions can be found in the "Swine Resource Handbook" 4-H 134 R

1. In chapter 6, you will learn about the nutritional value of pork. How does pork compare to other meats for fat, calories and cholesterol?

---

---

2. Chapter 7 discusses the digestive system of swine. Write the letter next the word that corresponds to the correct digestive tract placement.

\_\_\_\_ STOMACH      \_\_\_\_ LIVER      \_\_\_\_ PANCREAS      \_\_\_\_ COLON  
\_\_\_\_ CECUM      \_\_\_\_ DUODENUM      \_\_\_\_ RECTUM      \_\_\_\_ SMALL INTESTINE

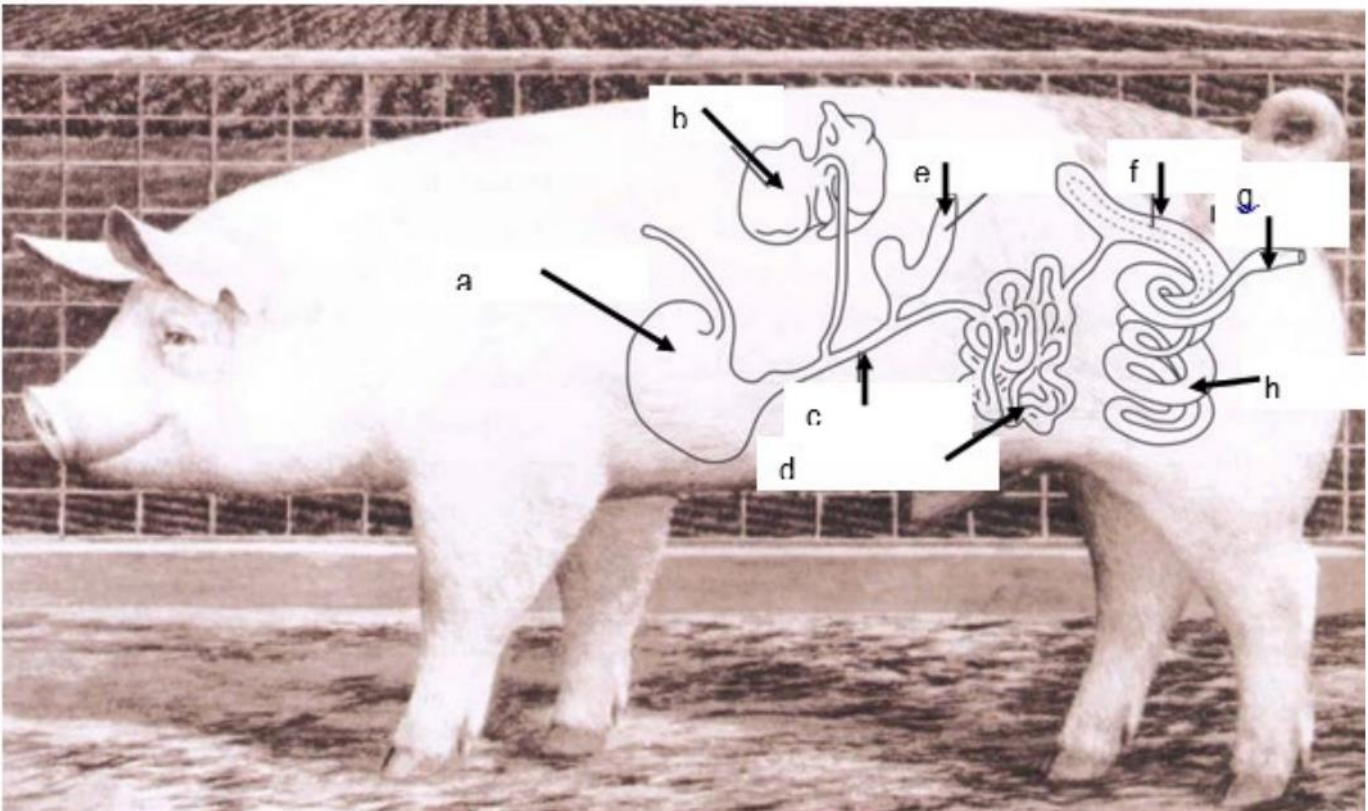

3. In chapter 8 nutrition is discussed. Why are carbohydrates and fats important in a pig's diet?

---

---

---

4. Match the following swine diseases with their descriptions as discussed in chapter 9.

- \_\_\_\_\_ 1. Anemia
- \_\_\_\_\_ 2. Ileitis
- \_\_\_\_\_ 3. Mycoplasma Pneumonia
- \_\_\_\_\_ 4. Parvovirus
- \_\_\_\_\_ 5. Salmonellosis
- \_\_\_\_\_ 6. Swine Influenza

- a. Pigs have a dry, nonproductive cough that is most noticeable after exercise.cH
- b. Virus that causes a short but severe respiratory disease episode.
- c. Bacterial infection that leads to septicemia and pneumonia.
- d. Iron deficiency, pale skin and unthrifty appearance.
- e. Infection causing reproductive failure.
- f. Bacteria infect the intestinal tract causing it to become thickened and diarrhea.

5. Refer to the Pillar of Character on page 24-21. List one pillar and describe how you will practice that pillar during this 4-H year.

---



---



---



---

6. Chapter 25 talks about careers in animal science. What are the four major areas of animal science careers? \_\_\_\_\_

---

7. If you were going into a career in the swine industry, what would you choose to do and why?

---



---

Answer the following questions based on your experiences.

8. On average, how many hours per week have you spent with your animal? \_\_\_\_\_

9. List any health problems and/or medications & vaccinations given to your animal.

Health Problems/Vaccinations	Treatment	Date

Completed (40 possible)	_____
Accuracy of answers (30 possible)	_____
Appropriate grammar (15 possible)	_____
Neatness of record (15 possible)	_____
Total	_____
A = 86-100 points	
B = 71-85 points	
C = 70 points or less	